

① ② ③ ④ ⑤ ⑥

Saudações

Egberto Gismonti
adaptação Daniel Murray

$\text{♩} = 120$

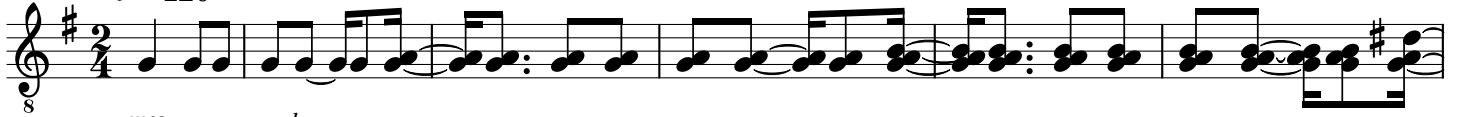

mp *crescendo aos poucos*

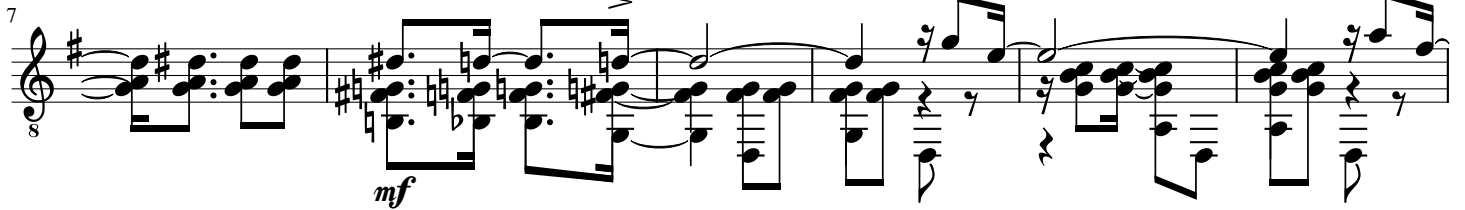

mf

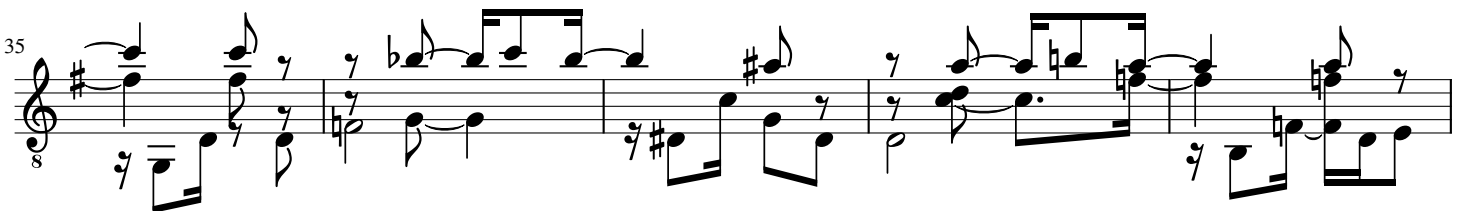
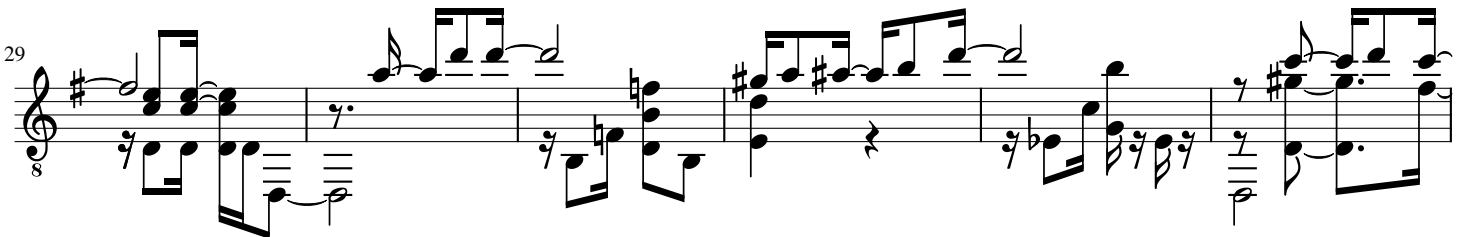
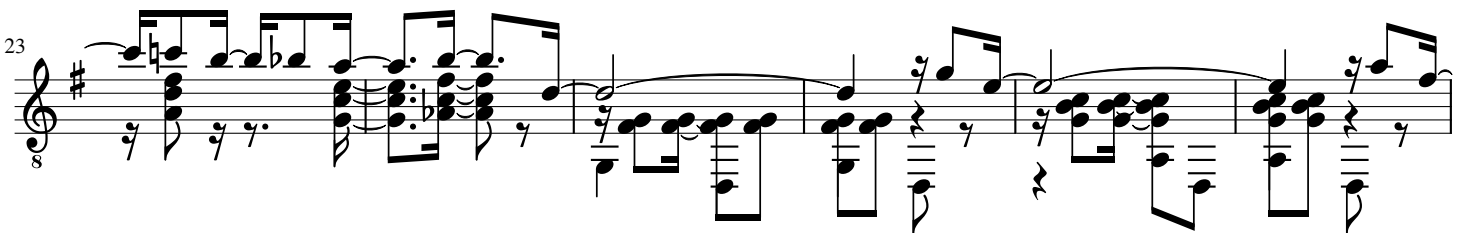
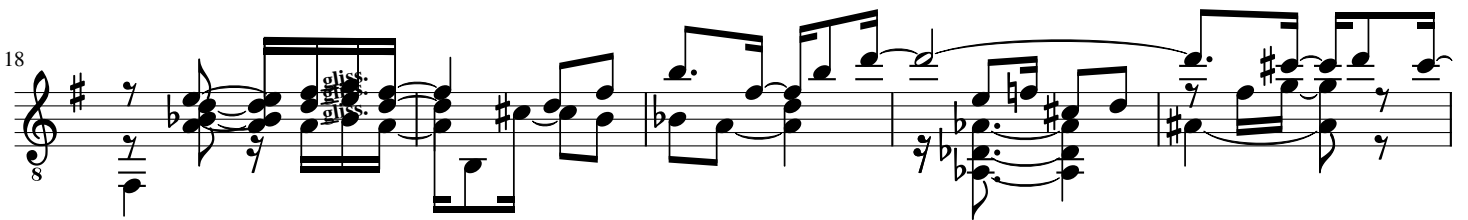
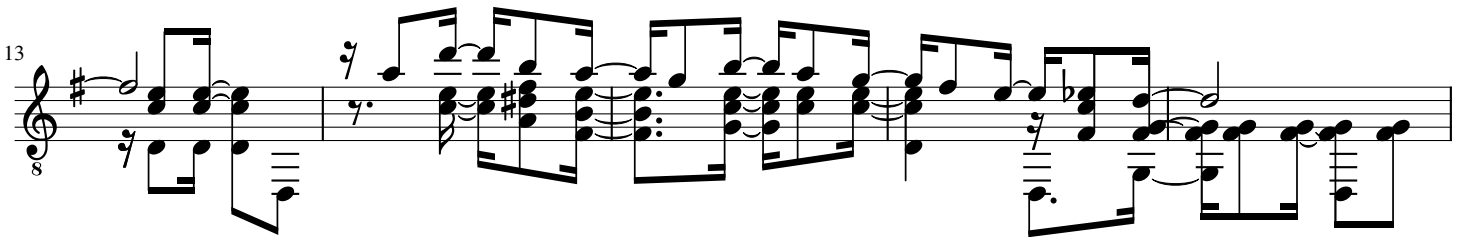

40

45

50

55

61

66

71

77

83

88

93

98

104

111

117

122

127

129

134

NOT FOR SALE/ FOR PRIVATE USE ONLY

For comercial use please contact

Editions Gismonti 5-7, Rue De L'Ancien-Port CH - 1201

Genève Switzerland

Tél. (4122)738-9110 - Fax (4122)738-9116

email: sidomusic@sidomusic.com

© Copyright by Editions Gismonti - SUISA - Switzerland

© Copyright by Branquinho Edições Musicais - Brasil

All Rights Reserved Including Public Performance For Profit

All Rights of Reproduction in Any Form Reserved